



Institute for
Surgical Excellence



Foundation
for Women's Cancer

Celebration of Champions

January 25, 2025

PGA National Resort • Palm Beach Gardens, Florida



BUY TICKETS



DONATE NOW



AUCTION ITEMS



NETWORK **Lynparzaolaparib** PASSWORD **champions**

#ISEchampions2025

X @ LinkedIn f ISEchampions

COURSE DIRECTORS



Martin A. Martino, MD

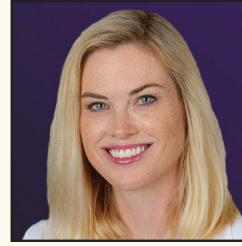

Caitlin Houghton, MD

HONORARY CHAIRS



Angeles Alvarez Secord, MD, MHSc



Ginger Gardner, MD, FACOG

CHAMPIONS DAY HONORARY CO-CHAIRS

HEALTHCARE EDUCATIONAL EVENT

Randy & Chris Castleberry

Marisol & Rich Brekka

FOUNDATION FOR WOMEN'S CANCER

Ginger Gardner, MD

Donna Pinelli, MD

COMMUNITY EDUCATIONAL LUNCHEON

Sharon Dlesk

Shelly Paolercio

CELEBRATION OF CHAMPIONS GALA DINNER

Sharon & Richard Dlesk

Shelly & Michael Paolercio

FACULTY

Angeles Alvarez Secord

Jubilee Brown

Ryan Devine

Mark Einstein

Ginger Gardner

Paola Gehrig

Shaachi Gupta

Andrea Hagemann

Joseph Herman

Tom Herzog

Rob Holloway

Caitlin Houghton

Thomas Krivak

Martin Martino

Starr Mautner

Nathalie McKenzie

Brad Monk

Nabilla Noor

Saryleine Ortiz

Donna Pinelli

Leslie Randall

Laila Rashidi

Sharona Ross

Hina Saeed

Janos Tanyi

Robert Wenham

SPECIAL GUESTS

Verda Hicks
Jimmy Orr

Carla Pugh
Carla Salazar

Heather Salazar
Jessica Santiago

Welcome

Dear Friends,

On behalf of the Institute for Surgical Excellence (ISE), it is an honor to welcome you to the 2025 ISE Celebration of Champions. This event celebrates all of you—our patients, nurses, doctors, healthcare teams, hospital partners, and industry collaborators. Your dedication, teamwork, and leadership have driven advancements in cancer prevention, early detection, innovative treatments, and surgical excellence. This year, we are honored to support the Foundation for Women's Cancers to help support the great work that they do to raise awareness and research support for Women's Cancers.

This year's Celebration of Champions is not only a recognition of past achievements but also a call to action. Together, we share the mission of improving patient outcomes and raising awareness of cancers that affect both women and men worldwide. Through fostering innovation, discovering novel therapies, and embracing cutting-edge surgical techniques, we bring hope and healing to countless patients. While we have made significant progress, much work remains as we collaborate together toward finding better treatments – and hopefully someday a cure - for patients who are diagnosed with cancer.

We hope today's event is an opportunity to celebrate your remarkable contributions, forge meaningful connections, and reflect on all you have accomplished. Let this moment inspire you to dream boldly and pursue a vision that turns those dreams into reality.

Once again, congratulations on all you have achieved. Please remember to donate (or be a part of the online auction) to help support research and education for the Foundation for Women's Cancer. Your unwavering dedication and passion inspire us to strive for even greater excellence and innovation as we move forward together.

On behalf of the ISE Board, thank you for joining us!

Warm regards,



Martin A. Martino, MD
Course Director



Caitlin Houghton, MD
Course Director



Institute for
Surgical Excellence

HEALTHCARE PROFESSIONALS EDUCATIONAL PROGRAM

PGA BALLROOM A

PIONEERING THE FUTURE OF CANCER CARE: Exploring the Next Frontier in Cancer Prevention, AI, Surgery, and Innovative Treatment Options

6:30 am - 11:15 am	REGISTRATION/INFORMATION DESK OPEN • <i>PGA Ballroom Foyer</i>
7:00 am - 7:45 am	HOT BREAKFAST INDUSTRY PRODUCT THEATER • MERCK • <i>PGA Ballroom C</i>
8:00 am	Welcome and Introductions <i>Caitlin Houghton, MD, Martin Martino, MD</i>
8:05 am - 9:45 am	SESSION I: INNOVATIVE ROBOTIC PLATFORMS FOR SURGICAL MANAGEMENT OF CANCER
8:05 am	Innovative Robotic Platforms for Surgical Management of Cancer <i>Sharona Ross, MD</i>
8:15 am	The Power of Molecular Tumor Boards and ADCs <i>Brad Monk, MD</i>
8:30 am - 9:45 am	ROBOTIC SURGERY & MOLECULAR TUMOR BOARDS: CASE-BASED Moderator: <i>Martin Martino, MD, Angeles Alvarez Secord, MD</i> Gynecologic Cancers – Endometrial Panel: <i>Tom Herzog, MD, Thomas Krivak, MD, Hina Saeed, MD</i> Gynecologic Cancers – Ovary Panel: <i>Andrea Hagemann, MD, Donna Pinelli, MD, Rob Holloway, MD</i> Pancreatic/HPB Cancers Moderator: <i>Sharona Ross, MD</i> Panel: <i>Saryleine Ortiz, MD, Joseph Herman, MD, Caitlin Houghton, MD</i> Prostate Cancer Moderator: <i>Ryan Devine, DO</i> Panel: <i>Shaachi Gupta, MD, Thomas Krivak, MD, Joseph Herman, MD</i> Breast Cancer Moderator: <i>Starr Mautner, MD</i> Panel: <i>Shaachi Gupta, MD, Hina Saeed, MD</i>
9:45 am - 10:15 am	BREAK WITH EXHIBITORS • <i>PGA Ballroom B</i>
10:15 am - 11:00 am	SESSION II: INNOVATION ROUNDTABLE - ROBOTS, AI, AND MORE... Moderators: <i>Caitlin Houghton, MD, Martin Martino, MD</i> <ul style="list-style-type: none"> • Robotic Surgery: Making a Global Impact: <i>Laila Rashidi, MD</i> • Histosonics <i>Michael Blue, CEO</i> • Informed <i>John Porterfield, MD, Co-Founder</i> • Panel Discussion • CAR T-Cell: Personalizing Therapy - <i>Janos Tanyi, MD, PhD</i>
11:00 am	Closing Remarks <i>Angeles Secord Alvarez, MD, Martin Martino, MD</i>
11:15 am - 12:30 pm	THE CHAMPIONS LUNCHEON • <i>Vista Ballroom</i> <i>Your Voice. Your Power. Your Impact.</i>
12:30 pm - 6:00 pm	DAY OF COMMUNITY AND CONNECTION • <i>Masters Terrace</i> Golf, Tennis and Pickleball Check-In • Box Lunch Pick-Up until 1:30 pm <i>Drive for a Cure</i>
6:30 pm - 10:00 pm	CELEBRATION OF CHAMPIONS GALA • <i>PGA Ballroom</i> <i>Honoring our Stars</i>

COMMUNITY & PATIENTS EDUCATIONAL PROGRAM

PGA BALLROOM C

UNRAVELING THE MYTHS OF GYNECOLOGIC AND BREAST CANCER TO IMPROVE WOMEN'S HEALTH

6:30 am - 11:15 am	REGISTRATION/INFORMATION DESK OPEN • <i>PGA Ballroom Foyer</i>
7:00 am - 7:45 am	HOT BREAKFAST INDUSTRY PRODUCT THEATER • MERCK • <i>PGA Ballroom C</i>
7:45 am - 9:30 am	CONTINENTAL BREAKFAST • <i>PGA Ballroom B</i>
9:30 am	Welcome and Introductions <i>Angeles Alvarez Secord, MD, MHSc, Martin Martino, MD</i>
9:35 am	All About Ovarian Cancer <i>Ginger Gardner, MD</i>
9:45 am	Eliminating Cervical and Vulvar Cancers from the World <i>Mark Einstein, MD</i>
10:00 am - 10:15 am	BREAK WITH EXHIBITORS • <i>PGA Ballroom B</i>
10:15 am	The Red Flag - Endometrial Cancer is on the Rise <i>Angeles Alvarez Secord, MD</i>
10:26 am	Pink with a Purpose: Breast Cancer Prevention <i>Nathalie McKenzie, MD</i>
10:37 am	Calories, Color and Cabello <i>Paola Gehrig, MD</i>
10:48 am	Sexual Health and "Female Viagra" <i>Jubilee Brown, MD, FACOG</i>
11:15 am - 12:30 pm	THE CHAMPIONS LUNCHEON • <i>Vista Ballroom</i> <i>Your Voice. Your Power. Your Impact.</i>
12:30 pm - 6:00 pm	DAY OF COMMUNITY AND CONNECTION • <i>Masters Terrace</i> Golf, Tennis and Pickleball Check-In • Box Lunch Pick-Up until 1:30 pm <i>Drive for a Cure</i>
6:30 pm - 10:00 pm	CELEBRATION OF CHAMPIONS GALA • <i>PGA Ballroom</i> <i>Honoring our Stars</i>



Registration Required. Additional Fees May Apply.

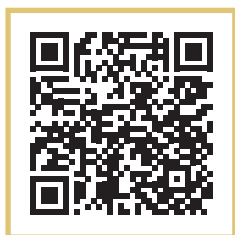

BUY TICKETS



DONATE NOW



AUCTION ITEMS

PGA National Resort FLOORPLAN

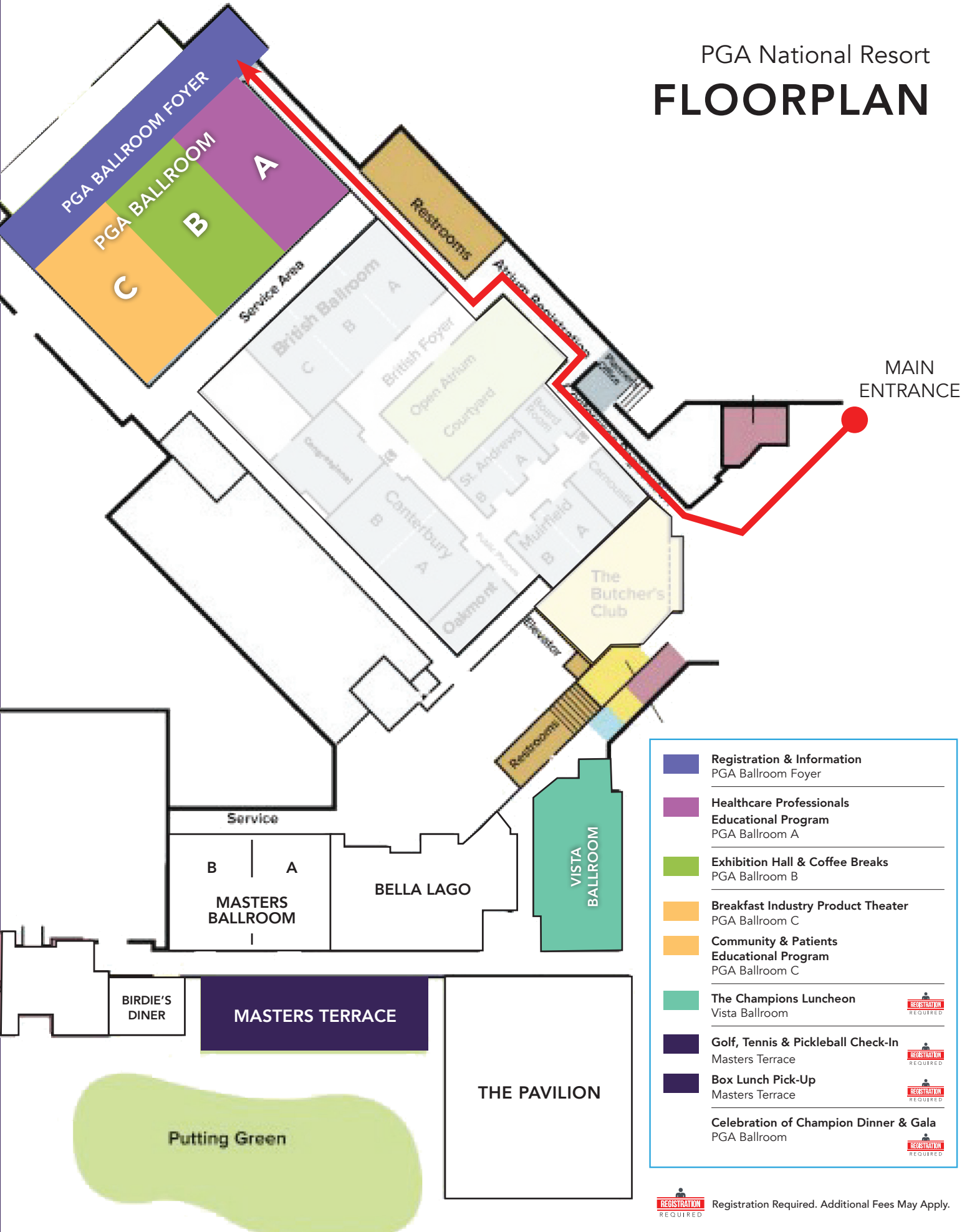

MAIN
ENTRANCE

- Registration & Information**
PGA Ballroom Foyer

- Healthcare Professionals
Educational Program**
PGA Ballroom A

- Exhibition Hall & Coffee Breaks**
PGA Ballroom B

- Breakfast Industry Product Theater**
PGA Ballroom C

- Community & Patients
Educational Program**
PGA Ballroom C

- The Champions Luncheon**
Vista Ballroom REGISTRATION REQUIRED

- Golf, Tennis & Pickleball Check-In**
Masters Terrace REGISTRATION REQUIRED

- Box Lunch Pick-Up**
Masters Terrace REGISTRATION REQUIRED

- Celebration of Champion Dinner & Gala**
PGA Ballroom REGISTRATION REQUIRED

Celebration of Champions **SPECIAL EVENTS**

HOT BREAKFAST • INDUSTRY PRODUCT THEATER



7:00 am - 7:45 am

PGA Ballroom C

THE CHAMPIONS LUNCHEON

Your Voice. Your Power. Your Impact.

11:15 am - 12:30 pm

Vista Ballroom

**DAY OF COMMUNITY & CONNECTION
GOLF, TENNIS & PICKLEBALL**

Drive for a Cure.

1:30 pm - 6:00 pm

Masters Terrace

CELEBRATION OF CHAMPIONS GALA

Honoring Our Stars

6:30 pm • Cocktails 7:30 pm • Dinner

PGA Ballroom

Celebration of Champions

★ THANK YOU ★

PINNACLE

Lynparza[®]
olaparib 
tablets 150 mg

PLATINUM

abbvie Medtronic

GOLD

informed⁺

INTUITIVE

 MERCK

BRONZE

 HISTOSONICS[®]

Johnson
& Johnson

 natera[™]

Signatera[™]
Residual disease test (MRD)

 Pfizer

PARTNERS

 BD

 Eisai
hbc
human health care

 FLORIDA CANCER
SPECIALISTS
& Research Institute



FUNDAMENTALVR
FUNDAMENTAL SURGERY*

GOG FOUNDATION[™]
Transforming the standard of care[™]

cytalux[™] 
(pafolacianine) injection

 Wives
PGA TOUR



'TEMPUS

CONTRIBUTORS

 Advent Health

 Baptist Health
Cancer Care

 Ascension
St. Vincent's

 HCA Florida
Healthcare[™]

 JUPITER
MEDICAL
CENTER