



Institute for
Surgical Excellence



Foundation
for Women's Cancer

ISE CELEBRATION OF ★ CHAMPIONS DAY ★

Thursday, March 14, 2024

The Lodge at Torrey Pines • La Jolla, California



NETWORK: ISE2024

PASSWORD: J&JMedTech2024

#ISEchampions2024

X @ LinkedIn f ISEchampions



Course Directors



Dr. Caitlin Houghton



Dr. Martin Martino



Dr. Angeles Alvarez Secord



Dr. Ginger Gardner

Honorary Chairs

Program Committee Members



Dr. Ramez Eskander



Dr. Omar Yusef Kudsi



Dr. Mario Leitao

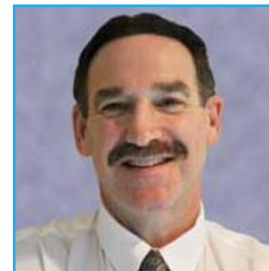

Dr. Jeff Levy



Dr. Susan Modesitt



Dr. John Porterfield



Dr. Carla Pugh



Dr. Pam Soliman

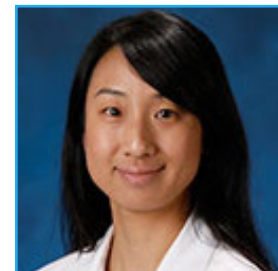

Dr. Jill Tseng

Host Committee Members

- | | |
|------------------|--------------------------|
| John Diaz | Susan Modesitt |
| Jeffrey Fowler | Matthew Powell |
| Ginger Gardner | Inderpal Sarkaria |
| Joshua Kesterson | Steve and Angeles Secord |
| Thomas Krivak | Pamela Soliman |
| Shawn Lybarger | Yukio Sonoda |
| Martin Martino | Todd Tillmanns |

Patient Program Committee

- | | |
|-------------------|----------------|
| Marisol Brekka | Brianna Day |
| Chris Castleberry | Tammy Jacobson |
| Randy Castleberry | Peri Silverman |

ISE Celebration of Champions Day

March 14, 2024 • La Jolla, California

AGENDA

The Future of Surgery: How Robotics, AI, and Cancer Detection are Transforming Cancer Care	
6:30 am - 7:00 am	REGISTRATION AND BREAKFAST WITH EXHIBITORS
7:00 am - 7:05 am	WELCOME AND INTRODUCTIONS <i>Martin Martino, MD and Ginger Gardner, MD</i>
7:00 am - 8:30 am	SESSION I: NEW INNOVATIONS IN SURGERY AND EARLY CANCER DETECTION <i>Moderators: Martin Martino, MD and Ginger Gardner, MD</i>
7:05 am	Advanced Imaging with Novel Molecules and Innovative Cameras to Detect Cancer <i>Emma Rossi, MD - Duke Cancer Institute</i>
7:15 am	Early Detection and Treatment of GI Cancers with AI and Robotics <i>Caitlin Houghton, MD</i>
7:25 am	Reaching for Outer Orbit - Endoluminal Robotics, Magnetic Surgery, and Surgery to Outer Space <i>Cara King, MD</i>
7:35 am	The Role for MRI Screening for Early Cancer Detection <i>Kristin Bixel, MD</i>
7:45 am	Early Detection of Lung Cancer: The Role for AI, Robotics and Image Recognition <i>Kevin Davidson, MD</i>
7:55 am	A Look to the Future of Surgery <i>Carla Pugh, MD, PhD - Keynote Speaker</i>
8:15 am	Fireside Chat with "The Masters" <i>Moderators: Martin Martino, MD and Ginger Gardner, MD</i> <i>Panelists: Mario Leitao, MD, Jeff Fowler, MD, Susan Modesitt, MD and Maria Bell, MD and Robert Giuntoli</i>
8:30 am - 8:45 am	BREAK WITH EXHIBITORS
8:45 am - 9:45 am	SESSION II: THE ROLE FOR AI AND NEW SURGICAL PLATFORMS TO IMPROVE OUTCOMES <i>Moderators: Caitlyn Houghton, MD and Cara King, MD</i>
8:45 am	Robotic Intracorporeal Anastomosis: Tips and Tricks <i>Laila Rashidi, MD - MultiCare, Tacoma WA</i>
8:55 am	Single Port Surgery Trial: Breast Mastectomy <i>Akiki Chiba, MD</i>
9:05 am	Single Port Surgery in Urology: Prostate <i>Julett Han, MD</i>
9:15 am	Introducing a new SPORT (Single Port) in Gyn Surgery <i>Johnny Yi, MD</i>
9:25 am	Fireside Chat: Driving for Surgical Excellence <i>Panelists: Sean Dowdy, MD, Leslie Randall, MD, Farr Nezhat, MD, and Emily Ko, MD</i>
9:40 am	Q&A
9:45 am - 10:00 am	Connecting Surgery (and Robots) with 5G and Beyond (NON-CME) <i>Mischa Dohler, PhD</i>
10:00 am - 10:10 am	ABSTRACT PRESENTATIONS
10:10 am - 10:25 am	BREAK
10:25 am - 11:05 am	Innovation Roundtable - Industry Panel Discussion <i>Moderators: Martin Martino, MD and Ginger Gardner, MD</i> <i>Panel Discussants: Mario Leitao, MD, Cara King, MD, Carla Pugh, MD, PhD, Caitlin Houghton, MD and Keith Nahigian</i> <i>Industry Members: AstraZeneca, Intuitive, Preuvo and Endiatyx</i>
11:05 am	Closing Remarks <i>Martin Martino, MD and Ginger Gardner, MD</i>
10:00 am - 5:00 pm	DAY OF COMMUNITY AND CONNECTION: GOLF, TENNIS, HIKING, SPA
6:15 pm - 7:30 pm	ISE + FWC: "THE CHAMPIONS" NETWORKING EVENT
7:30 pm - 10:00 pm	THE 2024 ISE CELEBRATION OF CHAMPIONS PROGRAM: "HONORING OUR STARS"

Thank You

2024 Industry Partners

PREMIER

Lynparza[®]
olaparib
tablets 150 mg

10
YEARS

PINNACLE

 **Seagen**[®]

 **Genmab**

PLATINUM

Medtronic

GSK

GOLD

INTUITIVE

 **zentalis**[®]

SILVER

 **CARIS**[®]
LIFE SCIENCES

 **CONMED**

ETHICON
Johnson & Johnson SURGICAL TECHNOLOGIES

informed⁺

BRONZE

 **BD**

 **Eisai**
like
human health care

FUNDAMENTALVR
FUNDAMENTALSVRGERY*

GOG FOUNDATION[®]
Transforming the standard of care[™]

immur·gen

 **IMRA**

 **natera**[®]

Qventus

theator

 **VIRTUALINCISION**